

NOTICE!!

These documents have been scanned!

Do not place un-scanned documents beneath this notice!

Do not remove this notice from this file!

GPO Jacket No. 560-102
Print Order 61540
Rise Business Services, LLC
Job=AZ15 5/21/2019



Box Number= AZ15074



Claim Begin-End: AMC452922-AMC452923

1 Initial Receipt



AZ15074-19

AMC452850-AMC453499

United States Department of the Interior
Bureau of Land Management
 DIV OF LANDS, MINRLS & ENERGY
 ONE N CENTRAL AVE
 PHOENIX, AZ 85004 -4427
 Phone: 602-417-9200

Receipt

No: 4369310

Transaction #: 4486595	
Date of Transaction: 02/08/2019	
CUSTOMER:	
LORI TALLY 801 WASHINGTON AVE N APT 209 MINNEAPOLIS, MN 55401-4105 US	

LINE #	QTY	DESCRIPTION	REMARKS	UNIT PRICE	TOTAL
1	2.00	LOCATABLE MINERALS / MINING CLAIMS-NEW, UNADJUD, ONE OR MORE AUTH NOS / NEW MINING CLAIM PROCESSING FEE CASES: AMC452922/\$20.00, AMC452923/\$20.00		- n/a -	40.00
2	2.00	LOCATABLE MINERALS / MINING CLAIMS-NEW, UNADJUD, ONE OR MORE AUTH NOS / NEW MINING CLAIMS LOCATION FEE CASES: AMC452922/\$37.00, AMC452923/\$37.00		- n/a -	74.00
3	2.00	LOCATABLE MINERALS / MINING CLAIMS-NEW, UNADJUD, ONE OR MORE AUTH NOS / NEW MINING CLAIMS MAINTENANCE FEE CASES: AMC452922/\$155.00, AMC452923/\$155.00		- n/a -	310.00
TOTAL:					\$424.00

PAYMENT INFORMATION			
1	AMOUNT:	424.00	POSTMARKED: N/A
	TYPE:	CHECK	RECEIVED: 01/28/2019
	CHECK NO:	6630	
	NAME:	TALLY, LORI 801 WASHINGTON AVE N APT 209 MINNEAPOLIS MN 55401-4105 US	

REMARKS

NOTICE!!

These documents have been scanned!

Do not place un-scanned documents beneath this notice!

Do not remove this notice from this file!

GPO Jacket No. 560-102
Print Order 61540
Rise Business Services, LLC
Job=AZ15 5/21/2019



Box Number= AZ15074



Claim Begin-End: AMC452922-AMC452923

2 Correspondence



AZ15074-19

AMC452850-AMC453499



United States Department of the Interior



BUREAU OF LAND MANAGEMENT
Arizona State Office
One North Central Avenue, Suite 800
Phoenix, Arizona 85004-4427
www.blm.gov/az/

JAN 17 2020

In Reply Refer To:
3800 (9200) RM
AMC452922

CERTIFIED MAIL - RETURN RECEIPT REQUESTED No. 9214 8901 9403 8304 3139 76

NOTICE

LORI M TALLY	:	This Notice Affects the Claim(s)
801 WASHINGTON AVE N APT 209	:	Shown in the Block Below.
MINNEAPOLIS, MN 55401-4105	:	

AMC452922, AMC452923
N & L 66A, N & L 66B

Additional Information Required

Pursuant to Title 43 Code of Federal Regulations (CFR) 3832.1, this office received your notices of location for the mining claims listed above.

The claims are located on land that was patented under the Stock Raising Homestead Act of December 29, 1916(43 U.S.C. 299). Prior to locating mining claims on these lands you must comply with Public Law 103-23; 107 Stat. 60, effective October 13, 1993, and the 43 CFR Part 3838. Although the location notice states you take no interest in land you do not own in the provided legal land description, no documentation was provided showing proof of ownership of any of the land. Please provide the county assessor's record showing proof of ownership by Lori Tally.

The requested information must be received by this office within 30-days of your receipt of this notice. If the information is not received within the 30-day timeframe, the mining claims will be declared null and void ab initio.

If additional information is required, please contact RéAnn Myers at 602-417-9413. Please include your AMC serial number(s) on all correspondence.

A handwritten signature in black ink that reads "Elena Fink". The signature is written in a cursive, flowing style.



Elena Fink
Deputy State Director
Lands, Minerals and Energy Division

Date Produced: 02/03/2020

ConnectSuite Inc.:

The following is the delivery information for Certified Mail™/RRE item number 9214 8901 9403 8304 3139 76. Our records indicate that this item was delivered on 01/27/2020 at 12:35 p.m. in MINNEAPOLIS, MN 55401. The scanned image of the recipient information is provided below.

Signature of Recipient :

Signature	X	
Printed Name		

Address of Recipient :

Delivery Address	
------------------	--

Thank you for selecting the Postal Service for your mailing needs. If you require additional assistance, please contact your local post office or Postal Service representative.

Sincerely,
United States Postal Service

The customer reference number shown below is not validated or endorsed by the United States Postal Service. It is solely for customer use.

NOTICE!!

These documents have been scanned!

Do not place un-scanned documents beneath this notice!

Do not remove this notice from this file!

GPO Jacket No. 560-102
Print Order 61540
Rise Business Services, LLC
Job=AZ15 5/21/2019



Box Number= AZ15074



Claim Begin-End: AMC452922-AMC452923

3 Transfers



AZ15074-19

AMC452850-AMC453499

**NO
DOCUMENTS
FOUND**

NO DOCUMENTS FOUND
NO DOCUMENTS FOUND

NOTICE!!

These documents have been scanned!

Do not place un-scanned documents beneath this notice!

Do not remove this notice from this file!

GPO Jacket No. 560-102
Print Order 61540
Rise Business Services, LLC
Job=AZ15 5/21/2019



Box Number= AZ15074



Claim Begin-End: AMC452922-AMC452923

4 Annual Filings



AZ15074-19

AMC452850-AMC453499

DEPARTMENT OF THE INTERIOR
BUREAU OF LAND MANAGEMENT
MINING CLAIMS

Run Date/Time: 8/27/2019

MC Maintenance Fees Paid Through the BLM Pay Portal
(by Date Paid)

Page 206 Of 216

CBS Receipt: 4542079

Printed For Lead File # AMC452922

Agency Tracking ID: 1566752345

Assessment Year: 2020

Paid On: 8/25/2019

Number of BLM Serial Nr: 2

Total Amount Paid: \$330.00

Claim Name	BLM Serial No	Lead File No	Amount Paid
N & L 66A	AMC452922	AMC452922	\$165.00
N & L 66 B	AMC452923	AMC452922	\$165.00

United States Department of the Interior
Bureau of Land Management
 BUSINESS & SUPPORT SVCS DIV
 ONE N CENTRAL AVE SUITE 800
 PHOENIX, AZ 85004 -4427
 Phone: 602-417-9200

Receipt

No: 4542079

Transaction #: 4663040	
Date of Transaction: 08/25/2019	
CUSTOMER:	
LORI TALLY 801 WASHINGTON AVE N #209 MINNEAPOLIS,MN 55401 US	

LINE #	QTY	DESCRIPTION	REMARKS	UNIT PRICE	TOTAL
1	1.00	LOCATABLE MINERALS / MINING CLAIMS- NOT NEW-UNADJUD,ONE AUTH NO. ONLY / MINING CLAIM MONEY RECEIVED CASES: AMC452922/\$330.00		- n/a -	330.00
TOTAL:					\$330.00

PAYMENT INFORMATION					
NOTE: Items will appear on credit card statement as "BLM O Mining Claim".					
1	AMOUNT:	330.00	POSTMARKED:	N/A	
	TYPE:	CREDIT CARD	RECEIVED:	08/25/2019	
	NAME:	LORI TALLY 801 WASHINGTON AVE N #209 MINNEAPOLIS MN 55401 US			
	CARD NO:	XXXXXXXXXXXX1001	AUTH CODE:	252700	
	NAME ON CARD:	LORI TALLY			
	SIGNATURE:	INTERNET			

REMARKS

This receipt was generated by the automated BLM Collections and Billing System and is a paper representation of a portion of the official electronic record contained therein.

NOTICE!!

These documents have been scanned!

Do not place un-scanned documents beneath this notice!

Do not remove this notice from this file!

GPO Jacket No. 560-102
Print Order 61540
Rise Business Services, LLC
Job=AZ15 5/21/2019



Box Number= AZ15074



Claim Begin-End: AMC452922-AMC452923

5 Miscellaneous



AZ15074-19

AMC452850-AMC453499

PARCEL #	AREA CODE	PRIMARY TAX RATE PER \$100 ASSESSED VALUE	SECONDARY TAX RATE PER \$100 ASSESSED VALUE	IRRIGATION DISTRICTS PER ACRE	2019 TAX SUMMARY	
204-02-08203	0700	6.3949	0.6279		PRIMARY PROPERTY TAX	755.06
					LESS STATE AID TO EDUCATION	0.00
					NET PRIMARY PROPERTY TAX	755.06
					SECONDARY PROPERTY TAX	74.14
					SPECIAL DISTRICT TAX	
					TOTAL TAX DUE FOR 2019	829.20

SITUS ADDRESS:	JURISDICTION		2018 TAXES		2019 TAXES	
	2000	YAVAPAI COUNTY	200.00		237.94	
	2001	SCHOOL EQUALIZATION	53.32		53.92	
	5007	WALNUT GROVE ELEM.S.D.#7	33.28		41.16	
	7996	MINIMUM SCH TX SD#7	218.32		222.70	
	8150	YAVAPAI COMMUNITY COLLEGE	197.72		199.34	
	11900	FIRE DIST. ASSIST. FUND	11.24		11.82	
	14900	YAVAPAI CTY. LIBRARY DISTRICT	19.34		19.50	
	15001	YAVAPAI FLOOD CONTROL DISTRICT	24.60		24.82	
	58150	SECONDARY YAVAPAI COMMUNITY CO	21.28		18.00	
	TOTALS		779.10		829.20	

LEGAL DESCRIPTION: IRREG PCL BY M&B LYING IN N2 SEC 23 8 1W CONT 36.38 AC AKA LOT 39 PLEASANT COUNTRY RANCHES #8 (UNREC)

This is the only notice you will receive

Ross D. Jacobs
Yavapai County Treasurer
1015 Fair Street
Prescott, AZ 86305



THIS IS A CALENDAR YEAR TAX NOTICE

21918*98**G50**0.889**1/2*****AUTOALL FOR AADC 553
TALLY NICHOLAS & LORI RS
801 WASHINGTON AVE N APT 209
MINNEAPOLIS MN 55401-4105



PAYMENT INSTRUCTIONS

To pay the 1st half, send the 1st half coupon with your payment postmarked no later than November 1, 2019. To pay the 2nd half installment, send the 2nd half coupon with your payment postmarked no later than May 1, 2020. To pay taxes for the full year, send the 1st half coupon with your payment postmarked no later than December 31, 2019 and no interest will be charged for current year.

Make your check payable and mail to:

Ross D. Jacobs
Yavapai County Treasurer
1015 Fair Street
Prescott AZ 86305-1R07

PLEASE INCLUDE YOUR
PARCEL NUMBER
ON YOUR CHECK.

THERE WILL BE A CHARGE FOR EACH RETURNED CHECK
AND YOUR TAXES WILL REVERT TO AN UNPAID STATUS.

RECEIVED
BLM AZ STATE OFFICE
PHOENIX, ARIZONA
2020 FEB - 5 P 1:57

PARCEL #	AREA CODE	PRIMARY TAX RATE PER \$100 ASSESSED VALUE	SECONDARY TAX RATE PER \$100 ASSESSED VALUE	IRRIGATION DISTRICT \$ PER ACRE			
204-02-090C3	0700	6.3949	0.6279				
ASSESSMENT		VALUE IN DOLLARS	ASST %	NET ASSESSED	EXEMPTIONS	TAX RATE	TAX
LIMITED PRIMARY TOTALS		18,871	15%	2,831	0.00	6.3949	181.06
LIMITED SECONDARY TOTALS		18,871	15%	2,831	0.00	0.6279	17.76

2019 TAX SUMMARY	
PRIMARY PROPERTY TAX	181.06
LESS STATE AID TO EDUCATION	0.00
NET PRIMARY PROPERTY TAX	181.06
SECONDARY PROPERTY TAX	17.76
SPECIAL DISTRICT TAX	
TOTAL TAX DUE FOR 2019	198.82

SITUS ADDRESS:

JURISDICTION	2018 TAXES	2019 TAXES
2000 YAVAPAI COUNTY	47.96	57.06
2001 SCHOOL EQUALIZATION	12.78	12.92
5007 WALNUT GROVE ELEM.S.D.#7	7.98	9.88
7996 MINIMUM SCH TX SD#7	52.34	53.40
8150 YAVAPAI COMMUNITY COLLEGE	47.42	47.80
11900 FIRE DIST. ASSIST. FUND	2.70	2.82
14900 YAVAPAI CTY. LIBRARY DISTRICT	4.64	4.66
15001 YAVAPAI FLOOD CONTROL DISTRICT	5.90	5.96
58150 SECONDARY YAVAPAI COMMUNITY CO	5.10	4.32
TOTALS	186.82	198.82

LEGAL DESCRIPTION: PLEASANT COUNTRY RANGES UNIT 8 & S 2/168 AN IRREG SHAPED PCL LYING WITHIN A PTN OF LOT 76 ALL LYING WITHIN THE SE4 OF 14-8-1W MOST SLY COR LYING APPROX 328'NLY & 2200'WLY FROM THE SE4 CORNER OF SECTION 10

4.04AC
 Ross D. Jacobs
 Yavapai County Treasurer
 1015 Fair Street
 Prescott, AZ 86305

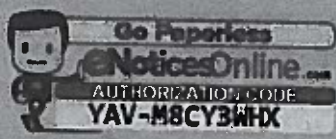

THIS IS A CALENDAR YEAR TAX NOTICE

21920*98**G50**1.129**1/4*****AUTOALL FOR AADC 553
 TALLY NICHOLAS D & LORI MERS
 801 WASHINGTON AVE N APT 209
 MINNEAPOLIS MN 55401-4105



PAYMENT INSTRUCTIONS

To pay the 1st half, send the 1st half coupon with your payment postmarked no later than November 1, 2019. To pay the 2nd half installment, send the 2nd half coupon with your payment postmarked no later than May 1, 2020. To pay taxes for the full year, send the 1st half coupon with your payment postmarked no later than December 31, 2019 and no interest will be charged for current year.

Make your check payable and mail to:

Ross D. Jacobs
 Yavapai County Treasurer
 1015 Fair Street
 Prescott, AZ 86305

PLEASE INCLUDE YOUR
PARCEL NUMBER
 ON YOUR CHECK.

THERE WILL BE A CHARGE FOR EACH RETURNED CHECK AND YOUR TAXES WILL REVERT TO AN UNPAID STATUS.

RECEIVED
 BLM AZ STATE OFFICE
 2020 FEB - 5 P 1: 57
 PHOENIX, ARIZONA

2019 PROPERTY TAX NOTICE

YAVAPAI COUNTY

ARIZONA

PARCEL #	AREA CODE	PRIMARY TAX RATE PER \$100 ASSESSED VALUE	SECONDARY TAX RATE PER \$100 ASSESSED VALUE	IRRIGATION DISTRICTS PER ACRE
204-02-045A5	0700	6.3949	0.6279	

ASSESSMENT	VALUE IN DOLLARS	ASST %	NET ASSESSED	EXEMPTIONS	TAX RATE	TAX
LIMITED PRIMARY TOTALS	56,430	15%	8,465	0.00	6.3949	541.32
LIMITED SECONDARY TOTALS	56,430	15%	8,465	0.00	0.6279	53.14

2019 TAX SUMMARY	
PRIMARY PROPERTY TAX	541.32
LESS STATE AID TO EDUCATION	0.00
NET PRIMARY PROPERTY TAX	541.32
SECONDARY PROPERTY TAX	53.14
SPECIAL DISTRICT TAX	
TOTAL TAX DUE FOR 2019	594.46

SITUS ADDRESS:

LEGAL DESCRIPTION: PLEASANT COUNTRY RANCHES UNIT 3 PER LS 2/151, THE IRREGULAR SOUTHERLY PORTION OF LOT 37, AKA PARCEL 8-PER LS 2018-0024576

This is the only notice you will receive

Ross D. Jacobs
Yavapai County Treasurer
1015 Fair Street
Prescott, AZ 86305

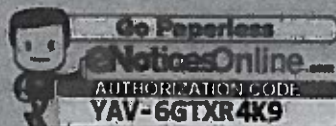

THIS IS A CALENDAR YEAR TAX NOTICE

JURISDICTION	2018 TAXES	2019 TAXES
2000 YAVAPAI COUNTY	0.00	170.58
2001 SCHOOL EQUALIZATION	0.00	38.64
5007 WALNUT GROVE ELEM.S.D.#7	0.00	29.52
7998 MINIMUM SCH TX SD#7	0.00	159.68
8150 YAVAPAI COMMUNITY COLLEGE	0.00	142.90
11900 FIRE DIST. ASSIST. FUND	0.00	8.46
14900 YAVAPAI CTY. LIBRARY DISTRICT	0.00	13.98
15001 YAVAPAI FLOOD CONTROL DISTRICT	0.00	17.80
58150 SECONDARY YAVAPAI COMMUNITY CO	0.00	12.90
TOTALS	0.00	594.46

21919:98**G50**0.889**1/2*****AUTOALL FOR AADC 553
TALLY NICHOLAS D & LORI M JT
801 WASHINGTON AVE N APT 209
MINNEAPOLIS MN 55401-4105



PAYMENT INSTRUCTIONS

To pay the 1st half, send the 1st half coupon with your payment postmarked no later than November 1, 2019. To pay the 2nd half installment, send the 2nd half coupon with your payment postmarked no later than May 1, 2020. To pay taxes for the full year, send the 1st half coupon with your payment postmarked no later than December 31, 2019 and no interest will be charged for current year.

Make your check payable and mail to:

Ross D. Jacobs
Yavapai County Treasurer
1015 Fair Street
Prescott AZ 86305-1807

PLEASE INCLUDE YOUR
PARCEL NUMBER
ON YOUR CHECK.

THERE WILL BE A CHARGE FOR EACH RETURNED CHECK
AND YOUR TAXES WILL REVERT TO AN UNPAID STATUS.

PRDGENIX, ARIZONA

2020 FEB - 5 P 1: 51

RECEIVED
BIM AZ STATE OFFICE

2019 PROPERTY TAX NOTICE

YAVAPAI COUNTY

ARIZONA

PARCEL #	AREA CODE	PRIMARY TAX RATE PER \$100 ASSESSED VALUE	SECONDARY TAX RATE PER \$100 ASSESSED VALUE	IRRIGATION DISTRICT \$ PER ACRE
204-02-090D2	0700	6.3949	0.6279	

ASSESSMENT	VALUE IN DOLLARS	ASSTMT %	NET ASSESSED	EXEMPTIONS	TAX RATE	TAX
LIMITED PRIMARY TOTALS	49,820	15%	7,473	0.00	6.3949	477.88
LIMITED SECONDARY TOTALS	49,820	15%	7,473	0.00	0.6279	46.94

2019 TAX SUMMARY	
PRIMARY PROPERTY TAX	477.88
LESS STATE AID TO EDUCATION	0.00
NET PRIMARY PROPERTY TAX	477.88
SECONDARY PROPERTY TAX	46.94
SPECIAL DISTRICT TAX	
TOTAL TAX DUE FOR 2019	524.82

SITUS ADDRESS:

LEGAL DESCRIPTION: PLEASANT COUNTRY RANCHES UNIT 6 LS 2/166 AN IRREG SHAPED PCL LYING WITHIN A PTN OF LOT 78 ALL LYING WITHIN THE SE4 OF 14-8-1W & LYING WITHIN THE NE4 OF 23-14-1W MOST NLY COR THE SE4 COR OF SAID SEC 14 CONT 17.99AC
 Ross D. Jacobs
 Yavapai County Treasurer
 1015 Fair Street
 Prescott, AZ 86305

JURISDICTION	2018 TAXES	2019 TAXES
2000 YAVAPAI COUNTY	126.60	150.60
2001 SCHOOL EQUALIZATION	33.74	34.12
5007 WALNUT GROVE ELEM.S.D.#7	21.06	26.04
7996 MINIMUM SCH TX SD#7	138.18	140.96
8150 YAVAPAI COMMUNITY COLLEGE	125.16	126.16
11900 FIRE DIST. ASSIST. FUND	7.12	7.48
14900 YAVAPAI CTY. LIBRARY DISTRICT	12.24	12.34
15001 YAVAPAI FLOOD CONTROL DISTRICT	15.58	15.72
58150 SECONDARY YAVAPAI COMMUNITY CO	13.48	11.40
TOTALS	493.16	524.82



THIS IS A CALENDAR YEAR TAX NOTICE

21820*98**G50**1.129**34*****AUTOALL FOR AADC 553
TALLY NICHOLAS D & LORI M RS
 801 WASHINGTON AVE N APT 209
 MINNEAPOLIS MN 55401-4105

PAYMENT INSTRUCTIONS
 To pay the 1st half, send the 1st half coupon with your payment postmarked no later than November 1, 2019. To pay the 2nd half installment, send the 2nd half coupon with your payment postmarked no later than May 1, 2020. To pay taxes for the full year, send the 1st half coupon with your payment postmarked no later than December 31, 2019 and no interest will be charged for current year.

Make your check payable and mail to:
 Ross D. Jacobs
 Yavapai County Treasurer
 1015 Fair Street
 Prescott AZ 86305-1807

PLEASE INCLUDE YOUR
PARCEL NUMBER
 ON YOUR CHECK.

THERE WILL BE A CHARGE FOR EACH RETURNED CHECK
 AND YOUR TAXES WILL REVERT TO AN UNPAID STATUS.

RECEIVED
 BLM AZ STATE OFFICE
 2020 FEB - 5 P 1:59
 PHOENIX - ARIZONA

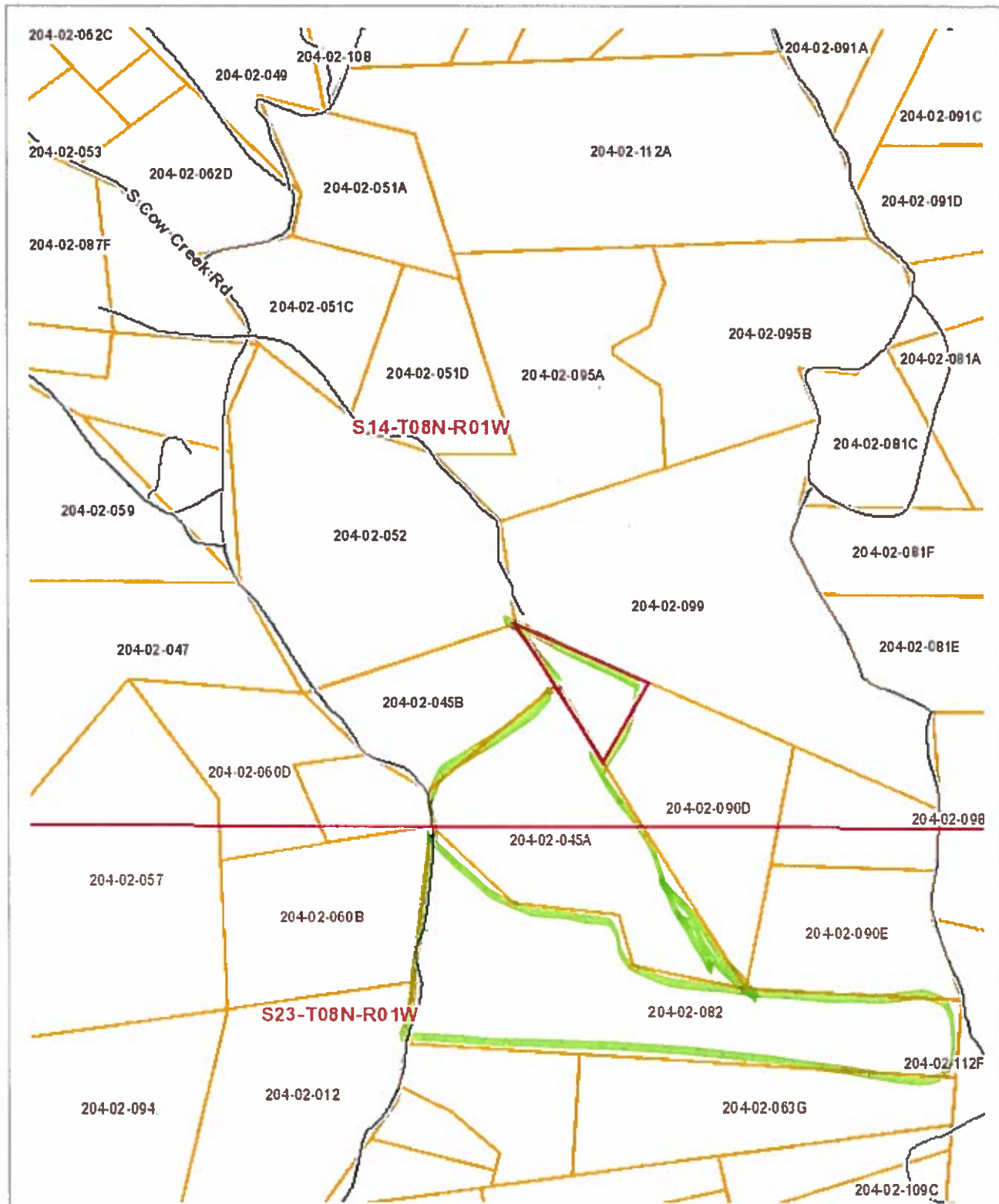

Disclaimer: Map and parcel information is believed to be accurate but accuracy is not guaranteed. No portion of the information should be considered to be, or used as, a legal document. The information is provided subject to the express condition that the user knowingly waives any and all claims for damages against Yavapai County that may arise from the use of this data.

Map printed on: 3.6.2020



United States Department of the Interior

BUREAU OF LAND MANAGEMENT

Arizona State Office

One North Central Avenue, Suite 800

Phoenix, Arizona 85004-4427

www.blm.gov/az/

JAN 17 2020



PHOENIX, ARIZONA

2020 FEB -5 P 1:57

RECEIVED
BLM AZ STATE OFFICE

In Reply Refer To:

3800 (9200) RM

AMC452922

CERTIFIED MAIL - RETURN RECEIPT REQUESTED No. 9214 8201 9403 8304 3139 76

NOTICE

LORI M TALLY

801 WASHINGTON AVE N APT 209

MINNEAPOLIS, MN 55401-4105

:
:
:

This Notice Affects the Claim(s)

Shown in the Block Below.

AMC452922, AMC452923

N & L 66A, N & L 66B

See Attached

Additional Information Required

Pursuant to Title 43 Code of Federal Regulations (CFR) 3832.1, this office received your notices of location for the mining claims listed above.

The claims are located on land that was patented under the Stock Raising Homestead Act of December 29, 1916(43 U.S.C. 299). Prior to locating mining claims on these lands you must comply with Public Law 103-23; 107 Stat. 60, effective October 13, 1993, and the 43 CFR Part 3838. Although the location notice states you take no interest in land you do not own in the provided legal land description, no documentation was provided showing proof of ownership of any of the land. Please provide the county assessor's record showing proof of ownership by Lori Tally.

The requested information must be received by this office within 30-days of your receipt of this notice. If the information is not received within the 30-day timeframe, the mining claims will be declared null and void ab initio.

401 Wash. Ave N #209
Mpls MN 55401

MINNEAPOLIS MN 554

011 FEB 2020 PM 4



US Dept of the Interior
Bureau of Land Management
AZ State Office
One North Central Ave
Suite 800
Phoenix AZ 85004-4427

RECEIVED
BLM AZ STATE OFFICE
2020 FEB -5 P 4:57
PHOENIX, ARIZONA

85004-442700

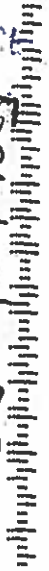

NOTICE!!

These documents have been scanned!

Do not place un-scanned documents beneath this notice!

Do not remove this notice from this file!

GPO Jacket No. 560-102
Print Order 61540
Rise Business Services, LLC
Job=AZ15 5/21/2019



Box Number= AZ15074



Claim Begin-End: AMC452922-AMC452923

6 Location Notices-Amendments and Supporting Documents



AZ15074-19

AMC452850-AMC453499

MINING CLAIM STATUS REPORT

Data Entered: 2/14/2019

MTP Checked By: _____
GEO Checked By: _____

LEAD SERIAL NUMBER: AMC 452922 thru AMC 452923

NUMBER OF CLAIMS & TYPE:

2 LODE
____ PLACER
____ ASSOCIATION PLACER
____ MILL SITE
____ TUNNEL SITE

CHARGES:

Processing Fee @ \$20 = \$ 40
Location Fee @ \$37 = \$ 74
Maintenance Fee @ \$155 = \$ 310
Add'l Maint Fee for Assoc Placer = \$ _____
SUBTOTAL \$ _____
Other Fees \$ _____
Other Fees \$ _____
TOTAL \$ 424

TOTAL ACREAGE: _____ Per Claim
(Placer Only)

NUMBER OF LOCATORS: _____

DOCUMENTS RECEIVED VIA: Over-the-Counter [] Mail [] TIMELY FILED: Yes [] No []

LEGAL DESCRIPTION: T 8N R 1W SEC 23
T _____ R _____ SEC _____
T _____ R _____ SEC _____
T _____ R _____ SEC _____
T _____ R _____ SEC _____

BLM [] FOREST SERVICE [] WILDERNESS AREA [] SUBJ TO PL 359: Yes [] No []

SPLIT ESTATE: N/A [] SX [] PX [] OTHER []
SRHA [] Was proper Notice filed if located on SHRA Land? Yes [] No []

RECONVEYED MINERALS ON BLM LAND REQUIRE OPENING ORDER FROM 1944 TO 1993:
Open to Entry On _____ N/A []

COMMENTS/STATUS: VOID [] PARTIALLY VOID [] PVT MINERALS [] WITHDRAWN LANDS []
OTHER [] _____

AMC452922

[] Claimant acknowledges that portions of the following claim(s) site(s) may be void or voidable.

Printed Name of Claimant _____ Signature of Claimant _____

*****FINAL ADJUDICATION*****

DATE _____ INITIALS _____

LOCATION NOTICE FOR PLACER MINING CLAIM

Amendment BLM Serial # _____

NOTICE IS HEREBY GIVEN that the N P L

66A placer mining claim has been located by

Lon Tally whose current mailing address is 801 Washington Ave N #209 Minneapolis MN 55401

RECEIVED
BLM AZ STATE OFFICE
2019 JAN 28 A 10:49
PHOENIX, ARIZONA
BLM
Date
Stamp

The general course of this claim is NORTH - SOUTH and it is situated in YAVAPAI

County, Arizona. This claim is 1320 feet in length and 660 feet in width.

17.84* Total Claim Acreage. This claim runs from the location monument on which this location notice is posted at the SW corner of the claim approximately 1320 feet in a NORTHERLY direction to the NW ^{CORNER} ~~end line~~ and 660 feet in a EASTERLY direction to the NE ^{CORNER} ~~end line~~. This claim is marked by four monuments, one at each corner of the claim.

The location monument on which this notice is posted is situated within Section 23, Township 8 N, Range 1 W, Gila Salt River Base and Meridian, Arizona. This claim encompasses

portions of the following legal subdivision(s) if located by legal subdivision or the following quarter section(s), section(s), Township(s) and Range(s) SE 1/4, SW 1/4, SE 1/4 OF SEC 14 + NE 1/4 NW 1/4, NE 1/4 OF SEC 23, T8N, R1W, Gila Salt River Base and Meridian, Arizona.

The locality of this claim with reference to some natural object or permanent monument and additional information (if any) concerning its locality are as follows: THE NE CORNER IS 1320' WEST AND 660' NORTH OF THE COMMON CORNER OF SECTIONS 13, 14, 23+24 OF T8N, R1W

The above information is shown on the attached map.

DATED AND POSTED on the ground this 15 day of December, 2018

LOCATOR(s) AGENT

Print Name(s) Lori M. Tally

Signature(s) Lori M. Tally

Form MCF102
Revised July 2014

This form is available from the Arizona Geological Survey and may be reproduced.

* - THIS CLAIM IS DESCRIBED AS BEING AN ALIQUOT PART OF THE PLSS, BUT I CLAIM NO INTEREST IN LAND THAT I DO NOT OWN WITHIN THE ABOVE DESCRIBED LEGAL DESCRIPTION. (SEE MAP)

AMC452922

- (A) - $34^{\circ} 1.771'N$ X $112^{\circ} 19.863'W$ (158' WEST OF NW CORNER)
- (B) - $34^{\circ} 1.736'N$ X $112^{\circ} 19.764'W$
- (C) - $34^{\circ} 1.663'N$ X $112^{\circ} 19.765'W$ (449' SOUTH OF POINT (B))
- (D) - $34^{\circ} 1.553'N$ X $112^{\circ} 19.793'W$ (527' EAST OF SW CORNER + LM)

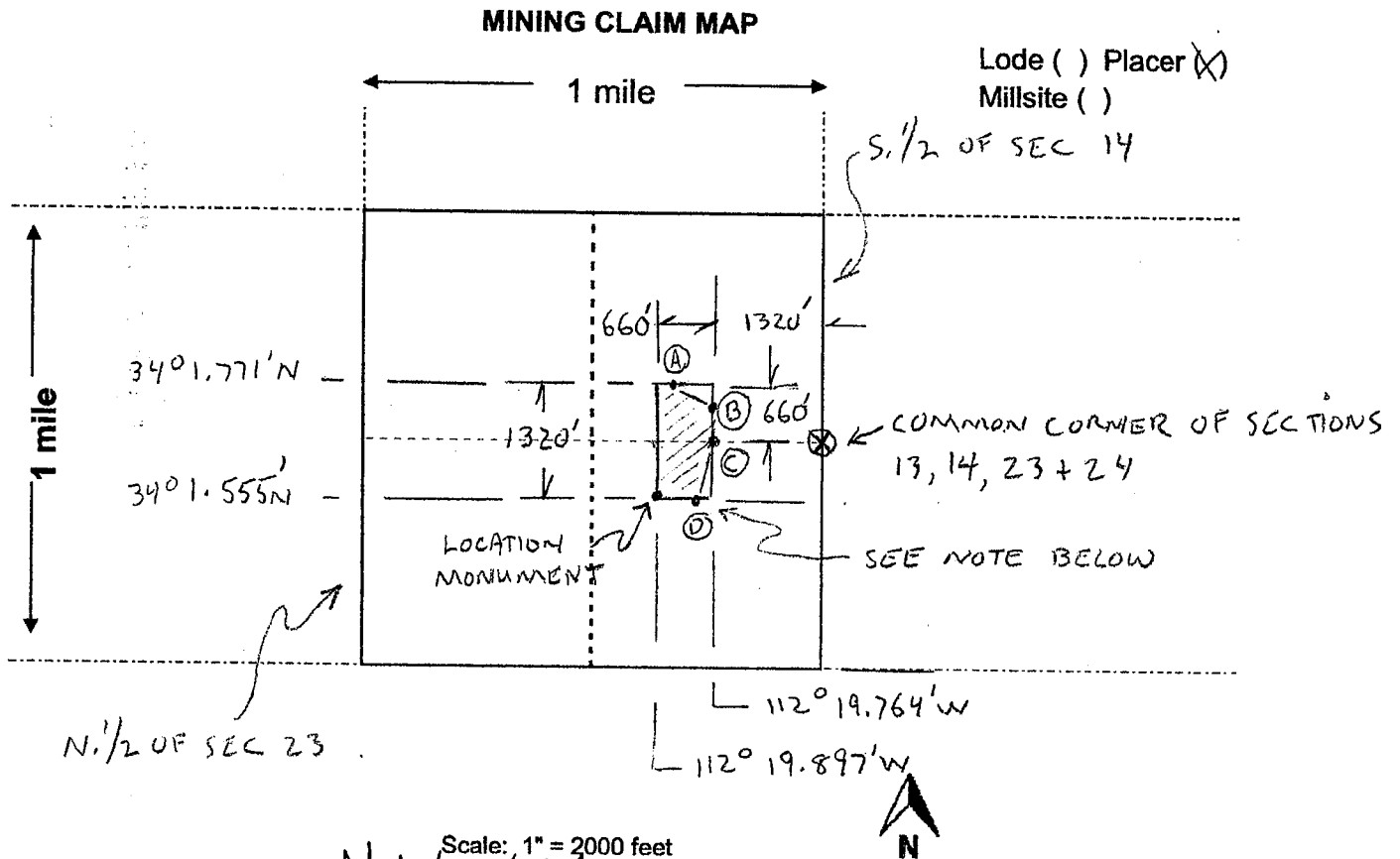

Scale: 1" = 2000 feet

1. The above map depicts the N+L 66A mining claim, which is located in Section (s) 14 + 23, Township 8 N, Range 1 W, Gila and Salt River Base and Meridian, YAVAPAI County, Arizona. Total claim acreage is 17.84

2. The type of corner and location monuments used are as follows: 1 1/2" DIAMETER WHITE PVC WITH ALUMINUM CORNER/CLAIM INFO. ATTACHED

3. The bearings and distances in degrees and feet between claim corners and to a public land survey monument are as depicted on the map.

4. If the claim is a placer or millsite claim with exterior limits conforming to legal subdivisions of the public survey, provide a legal description of the claim PORTIONS OF THE SE 1/4, SW 1/4, SE 1/4 OF SEC 14 + NE 1/4, NW 1/4, NE 1/4 OF SEC 23 OF T8N, R1W

Form MCF100a
Revised July 2014

This form is available from the Arizona Geology Survey and may be reproduced.

NOTE: THIS CLAIM CONSISTS OF PORTIONS OF YAVAPAI COUNTY PARCEL #'S 204-02-0900 + 204-02-045 A ONLY.

- ① SE 1/4, SW 1/4, SE 1/4 OF SEC 14 + NE 1/4, NW 1/4, NE 1/4 OF SEC 23
- ② S 1/2 NW 1/4, NE 1/4 OF SEC 23, T8N, R1W

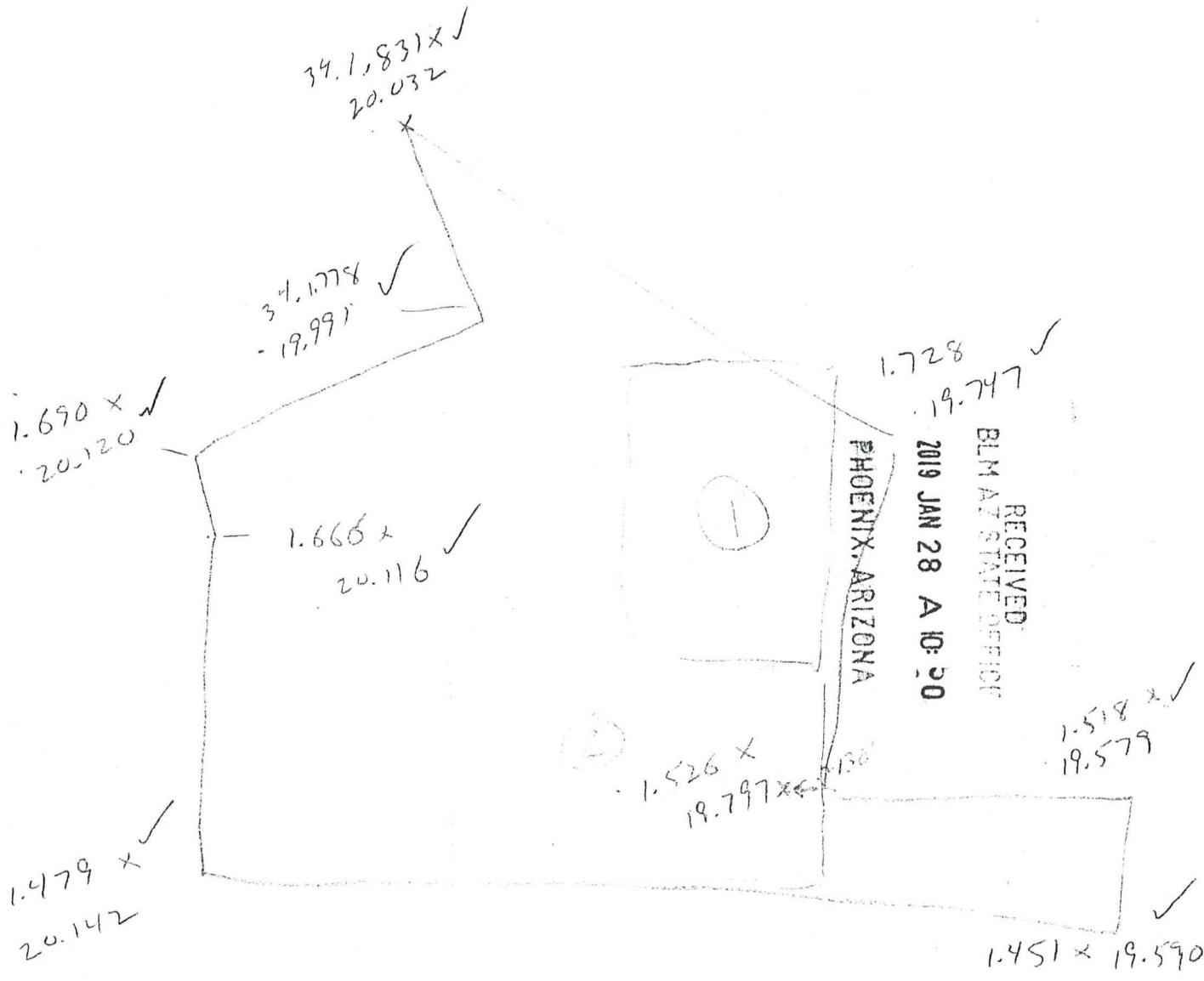

SEC 14 + 23

83A

2560' OF CREEK

T8N, R1W

AMC 52922

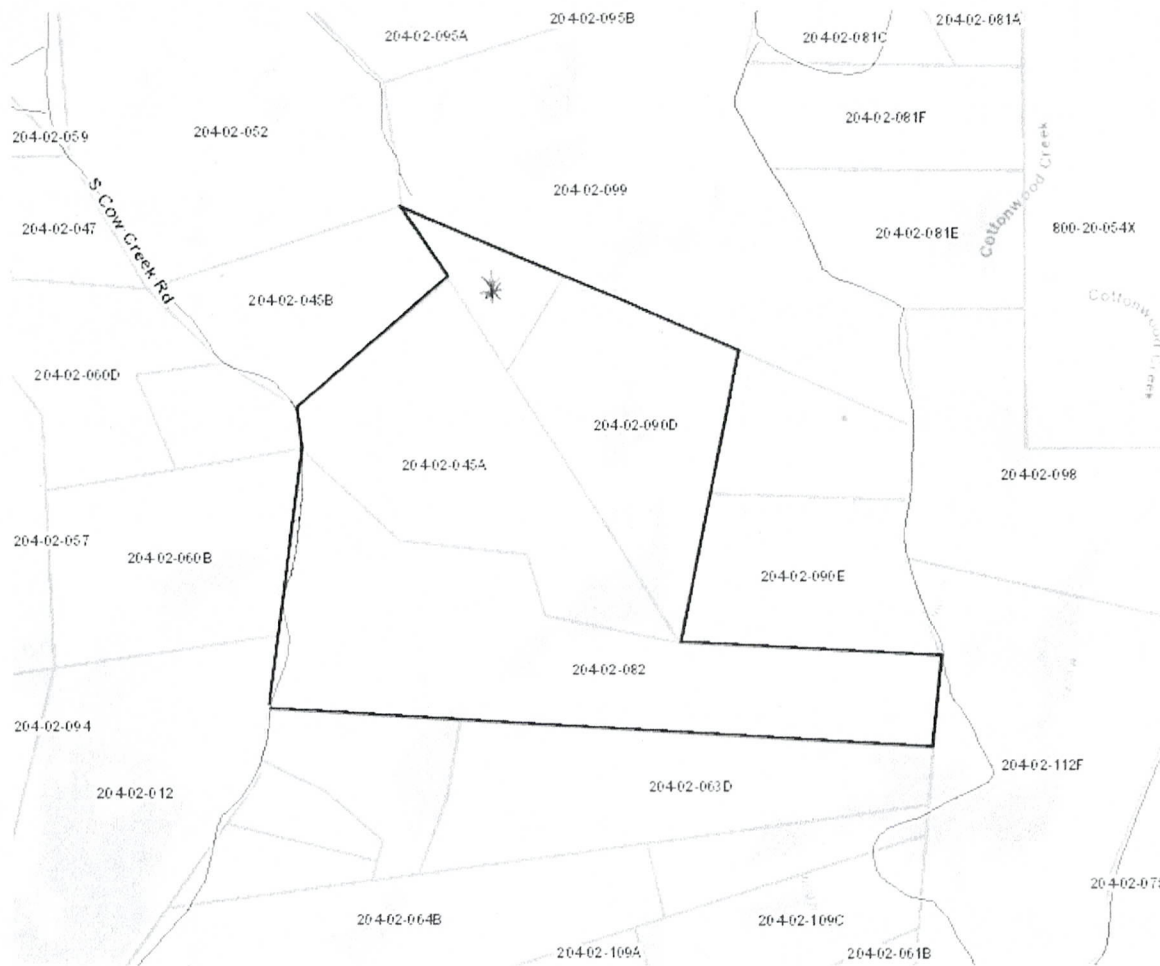

- Legend**
- City Boundaries
 - Cottonwood
 - Peoria
 - Prescott
 - Sedona
 - Camp Verde
 - Chino Valley
 - Clarkdale
 - Dewey-Humboldt
 - Jerome
 - Prescott Valley
 - Wickenburg
 - County Boundary
 - Counties
 - Parcels
 - Major Roads
 - Interstate
 - State Highways
 - Major Roads
 - Road Centerlines

Disclaimer: Map and parcel information is believed to be accurate but accuracy is not guaranteed. No portion of the information should be considered to be, or used as, a legal document. The information is provided subject to the express condition that the user knowingly waives any and all claims for damages against Yavapai County that may arise from the use of this data.

Map printed on: 12/3/2018



AMC452922

* 204-02-090C

RECEIVED
BLM AZ STATE OFFICE
2019 JAN 28 A 10:49
PHOENIX, ARIZONA

AMC452922

Google Earth

© 2013 Google

1000 ft



SE corner

NE corner

Lot 4

RECEIVED

JAN 28 A 10 49

PHOENIX, ARIZONA

pole

gate

gate

pole

pole

pole

pole

pole

pole

pole

pole

pole

pole

pole

pole

pole

pole

pole

pole

pole

pole

pole

pole

pole

pole

pole

pole

pole

pole

pole

pole

pole

pole

X - 227-02-0754

207-02-0702

LOCATION NOTICE FOR PLACER MINING CLAIM

Amendment BLM Serial # _____
NOTICE IS HEREBY GIVEN that the N + L

Lele B placer mining claim has been located by
Lori Tally whose current mailing
address is 801 Washington Ave N # 209
Minneapolis MN 55401

RECEIVED
BLM AZ STATE OFFICE
2019 JAN 28 A 10:49
PHOENIX, ARIZONA

BLM
Date
Stamp

The general course of this claim is EAST - WEST and it is situated in YAVAPAI

County, Arizona. This claim is 1320 feet in length and 660 feet in width.

14.93* Total Claim Acreage. This claim runs from the location monument on which this location notice is posted at the NW corner of the claim approximately 459 feet in a SOUTHERLY direction to the SW ^{CORNER} end-line and 1320 feet in a EASTERLY direction to the SE ^{CORNER} end-line. This claim is marked by SIX monuments, one at each corner of the claim. (SEE MAP)

The location monument on which this notice is posted is situated within Section 23, Township 8 N, Range 1 W, Gila Salt River Base and Meridian, Arizona. This claim encompasses

portions of the following legal subdivision(s) if located by legal subdivision or the following quarter section(s), section(s), Township(s) and Range(s) S 1/2 NW 1/4, NE 1/4 OF SEC 23, T8N, R1W, Gila Salt River Base and Meridian, Arizona.

The locality of this claim with reference to some natural object or permanent monument and additional information (if any) concerning its locality are as follows: THE SE CORNER IS 1320' WEST AND 1209' SOUTH OF THE NE CORNER OF SECTION 23, T8N, R1W

The above information is shown on the attached map.

DATED AND POSTED on the ground this 15 day of December, 2018

LOCATOR(s) AGENT

Print Name(s) Lori M. Tally

Signature(s) Lori M. Tally

Form MCF102
Revised July 2014

This form is available from the Arizona Geological Survey and may be reproduced.

* - THIS CLAIM IS DESCRIBED AS BEING AN ALIQUOT PART OF THE PLSS, BUT I CLAIM NO INTEREST IN LAND THAT I DO NOT OWN WITHIN THE ABOVE DESCRIBED LEGAL DESCRIPTION. (SEE MAP)

AN0452923

- (A) $34^{\circ} 1.477' N \times 112^{\circ} 20.028' W$ (460' SOUTH OF NW CORNER)
- (B) $34^{\circ} 1.464' N \times 112^{\circ} 19.765' W$ (380' SOUTH OF POINT (C))
- (C) $34^{\circ} 1.528' N \times 112^{\circ} 19.762' W$
- (D) $34^{\circ} 1.528' N \times 112^{\circ} 19.797' W$ (185' WEST OF POINT (C))
- (E) $34^{\circ} 1.555' N \times 112^{\circ} 19.793' W$

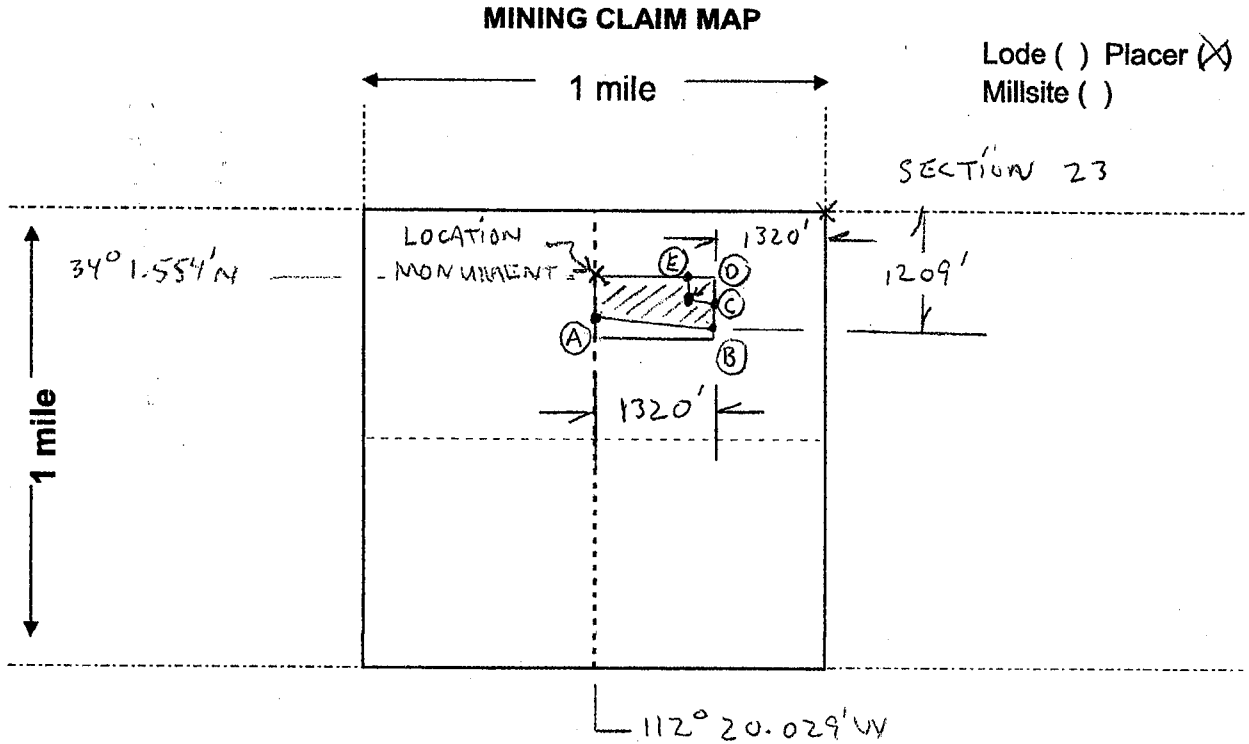

Scale: 1" = 2000 feet

1. The above map depicts the N + L 66 B mining claim, which is located in Section (s) 23, Township 8 N, Range 1 W, Gila and Salt River Base and Meridian, YAVAPAI County, Arizona. Total claim acreage is 14.93 (SHADED AREA ABOVE)
2. The type of corner and location monuments used are as follows: 1 1/2" DIAMETER PVC WITH ALUMINUM TAGS CONTAINING CLAIM INFORMATION
3. The bearings and distances in degrees and feet between claim corners and to a public land survey monument are as depicted on the map.
4. If the claim is a placer or millsite claim with exterior limits conforming to legal subdivisions of the public survey, provide a legal description of the claim PORTIONS OF S 1/2 NW 1/4, NE 1/4 OF SECTION 23, T8N, R1W

Form MCF100a
Revised July 2014

This form is available from the Arizona Geology Survey and may be reproduced.

NOTE: THIS CLAIM CONTAINS PORTIONS OF YAVAPAI COUNTY PARCEL #'S 204-02-0900, 204-02-045A, AND 204-02-082 ONLY

- ① SE¹/₄, SW¹/₄, SE¹/₄ OF SEC 14 + NE¹/₄, NW¹/₄, NE¹/₄ OF SEC 23
- ② S¹/₂ NW¹/₄, NE¹/₄ OF SEC 23, T8N, R1W

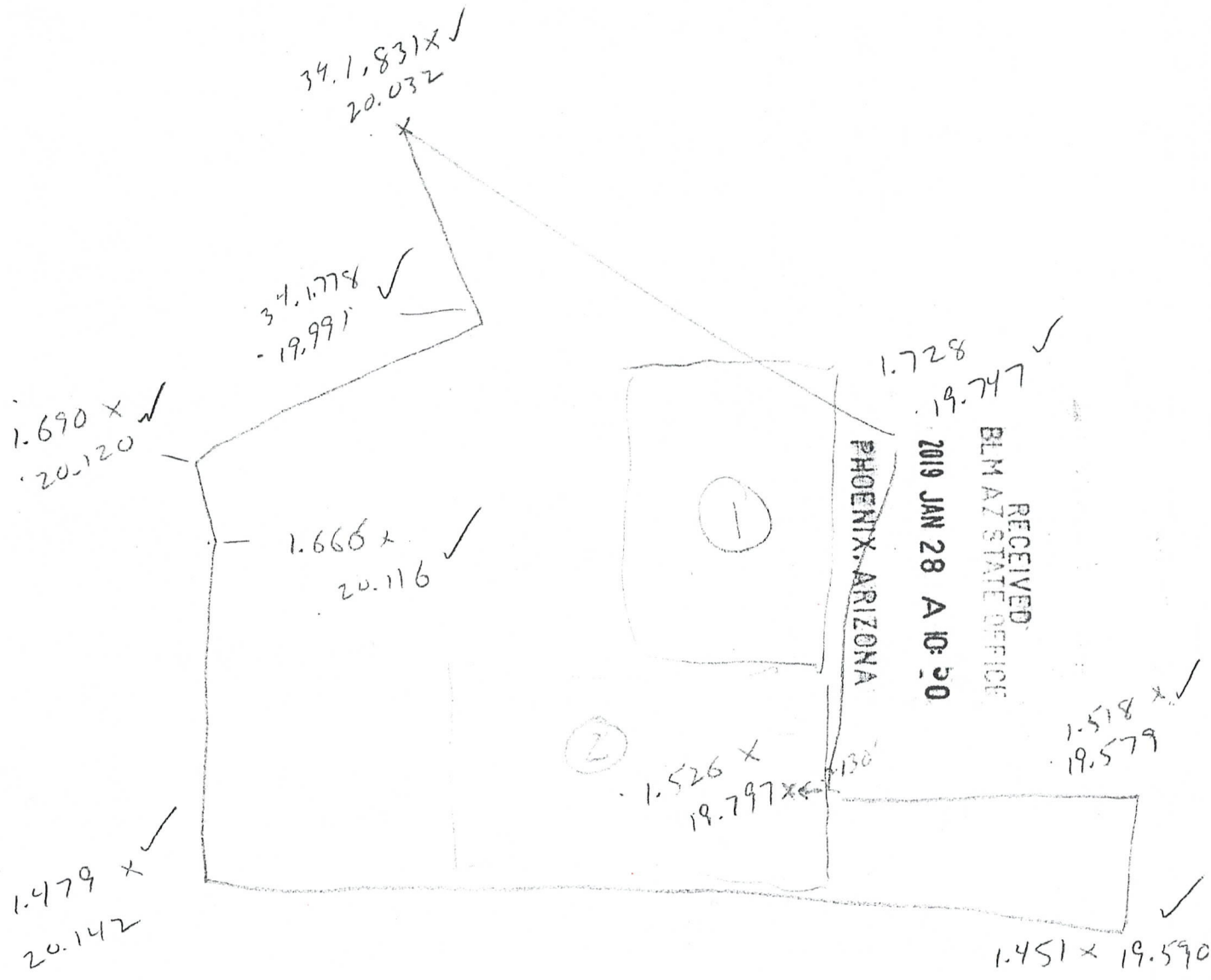

RECEIVED
BLM AZ STATE OFFICE
2019 JAN 28 A 10:50

SEC 14+23

83A
2560' OF CREEK

T8N, R1W

AMC452923

LR2K Home

CR-24



LR2000 Internal

CR Geographic Report with Land

[Download User Guide \(pdf\)](#)

Purpose: This report produces a geographic listing of case information based on retrieval by Meridian/Township/Range. This report format will display the case type, case disposition, meridian, township, range, section, survey type, survey number, surface management agency, pending actions, serial number, and total case acres.

To refresh the query, do a **Ctrl-R**. It resets the page and clears any criteria fields that may have entries.



No Results

The specified criteria didn't result in any data. This is often caused by applying filters and/or selection steps that are too restrictive or that contain incorrect values. Please check your analysis filters and selection steps, and try again. The filters or selection steps currently being applied are shown below.

Filters

Disposition is equal to **AUTHORIZED, CANCELLED, EXPIRED, PENDING, REJECTED, RELINQUISHED, WITHDRAWN**
and Meridian Township Range Section is equal to **14 0080N 0010W 023 NE**
and Admin State is equal to **AZ**

[Return](#) - Refresh



LR2000 Internal

CR Geographic Report with Land

[Download User Guide \(pdf\)](#)

Purpose: This report produces a geographic listing of case information based on retrieval by Meridian/Township/Range. This report format will display the case type, case disposition, meridian, township, range, section, survey type, survey number, surface management agency, pending actions, serial number, and total case acres.

To refresh the query, do a **Ctrl-R**. It resets the page and clears any criteria fields that may have entries.



No Results

The specified criteria didn't result in any data. This is often caused by applying filters and/or selection steps that are too restrictive or that contain incorrect values. Please check your analysis filters and selection steps, and try again. The filters or selection steps currently being applied are shown below.

Filters

Disposition is equal to **AUTHORIZED, CANCELLED, EXPIRED, PENDING, REJECTED, RELINQUISHED, WITHDRAWN**
and Meridian Township Range Section is equal to **14 0080N 0010W 014 SE**
and Admin State is equal to **AZ**

[Return - Refresh](#)



LR2000 Internal

CR Geographic Report with Land

[Download User Guide \(pdf\)](#)

Purpose: This report produces a geographic listing of case information based on retrieval by Meridian/Township/Range. This report format will display the case type, case disposition, meridian, township, range, section, survey type, survey number, surface management agency, pending actions, serial number, and total case acres.

To refresh the query, do a **Ctrl-R**. It resets the page and clears any criteria fields that may have entries.



No Results

The specified criteria didn't result in any data. This is often caused by applying filters and/or selection steps that are too restrictive or that contain incorrect values. Please check your analysis filters and selection steps, and try again. The filters or selection steps currently being applied are shown below.

Filters

Disposition is equal to **AUTHORIZED, CANCELLED, EXPIRED, PENDING, REJECTED, RELINQUISHED, WITHDRAWN**
and Meridian Township Range Section is equal to **14 0080N 0010W 023 NE**
and Admin State is equal to **AZ**

[Return - Refresh](#)

TOWNSHIP 08 NORTH RANGE 01 WEST OF THE GILA & SALT RIVER MERIDIAN, ARIZONA

SECS	SUBDIVISION																Acres	Kind of Entry or Purpose	Serial Number or Order Number	Action Date	Remarks		
	NE 1/4				NW 1/4				SW 1/4				SE 1/4									Lots	Other Description
	NE	NW	SW	SE	NE	NW	SW	SE	NE	NW	SW	SE	NE	NW	SW	SE							
For orders affecting disposal or use of unidentified lands withdrawn for classification, minerals, water, and/or other public purposes, and Indian treaties, refer to Index to Miscellaneous Documents																							
33																X		40.00	PATENT / HE	308	3/15/1894	7N 1W;	
33					X	X	X	X										160.00	HE	P-1489	3/31/1898	CANC 8/24/1905;	
33											X				X	X		180.00	PATENT / HE	489	8/29/1902		
34											X							40.00	PATENT / HE	681	3/17/1903	7N 1W;	
12																	LOT 1647 (MS);	20.66	PATENT / ME	37431	11/23/1903	MC 508;	
																	LOT 1520 (MS);	20.66	PATENT / ME	39555	9/16/1904	MC 527; 8N 1E;	
33							X											40.00	PATENT / FX	63463	5/20/1909	17N 2W;	
																	ALL SECS 2, 16, 32, 36;		STATE GRANT	ACT OF CONGRESS	6/20/1910	TITLE TO STATE FIXED BY PROC 2/14/1912; SUBJECT TO PRIOR RIGHTS;	
																	ALL SECS 2, 16, 32, 36;		STATE GRANT	ACT OF CONGRESS	6/20/1910	TITLE TO STATE TO FIX ON APPROVAL OF SURVEY; SUBJECT TO PRIOR RIGHTS;	
29																	ALL;	640.00					
31																	ALL;	567.08					
34	X	X	X	X	X	X	X	X					X	X	X	X		480.00	L	1	1/29/1918	23S 27E;	
33	X	X	X	X	X	X	X				X	X	X					400.00					
34									X	X		X					9N 6W;	120.00	L	9	8/5/1918	SX QCD'S TO US: 12/21/1948;	
30																	ALL;	567.28	SRHE	PHX-032692	12/19/1919	CANC 3/25/1925;	
10																	ALL;	640.00	SRHE	PHX-045992	9/1/1920	REL 5/9/1921;	
20																	ALL;	647.42	SRHE	PHX-046464	9/8/1920	REL 12/5/1925;	
19				X			X	X				X					1-4	259.01	SRHE	PHX-043487	10/14/1920	REL 11/23/1920;	
5						X	X																
6																	ALL;	631.47	SRHE	PHX-044871	10/14/1920	REL 5/8/1922;	
19				X			X	X				X					1-4	259.01	SRHE	PHX-048881	11/23/1920	CANC 7/27/1926;	
14	X	X	X	X									X	X	X	X							
23	X	X	X	X	X	X	X	X										640.00	SRHE	PHX-044398	1/14/1921	REL 6/2/1922;	
25																	ALL;	640.00	SRHE	PHX-048934	1/22/1921	REL 5/8/1926;	
22																	ALL;	640.00	PATENT / SRHE	806257	5/13/1921		
24																	ALL;	640.00	PATENT / SRHE	808864	6/3/1921		
11							X	X	X	X								160.00	HE	PHX-044838	8/9/1921	REL 5/8/1926;	
4							X	X	X	X	X	X	X	X	X	X							
5							X	X	X	X	X	X	X	X	X	X		640.00	PATENT / SRHE	843079	1/14/1922		

N
801 Washington Ave N #209
Minneapolis, MN 55401



RECEIVED
BLM AZ STATE OFFICE

2019 JAN 28 A 10:49

PHOENIX, ARIZONA

Bureau of Land Management
One N. Central Ave
Suite 800
Phoenix AZ 85004